= 5k route

= barricades

= police traffic control

= through traffic

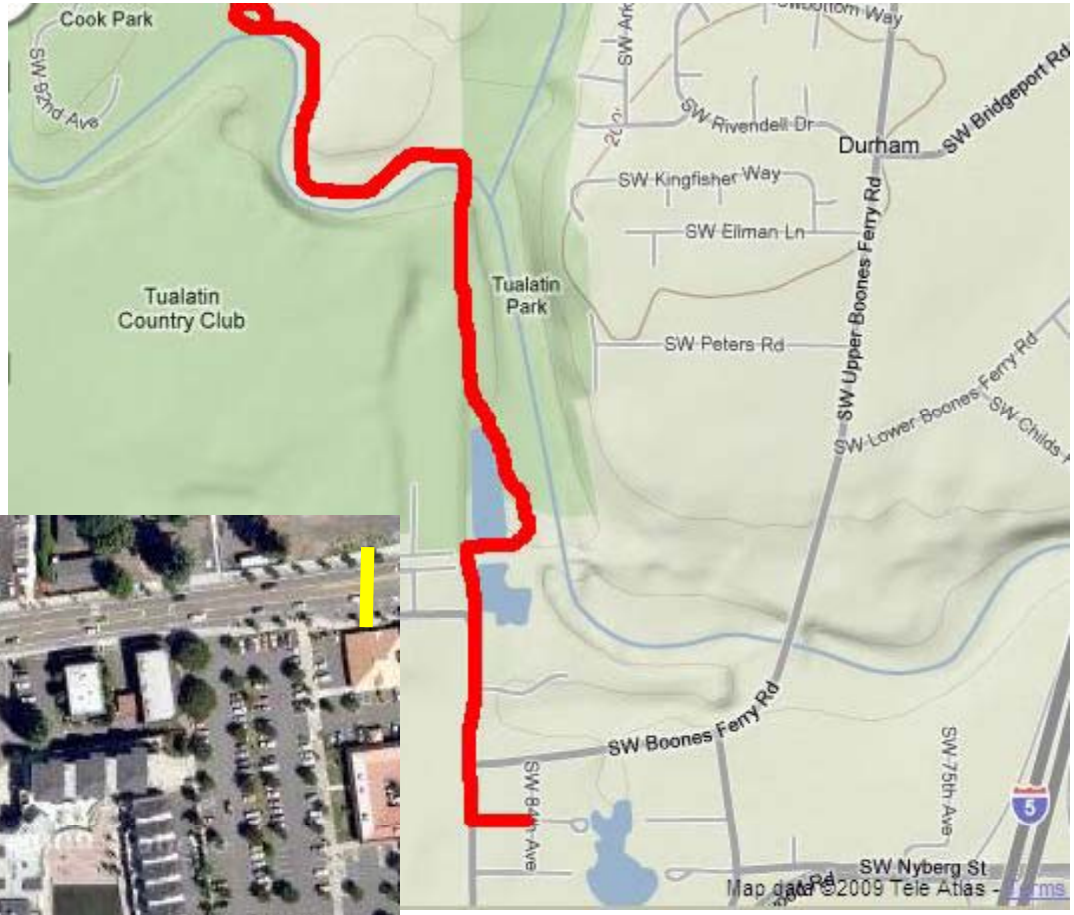

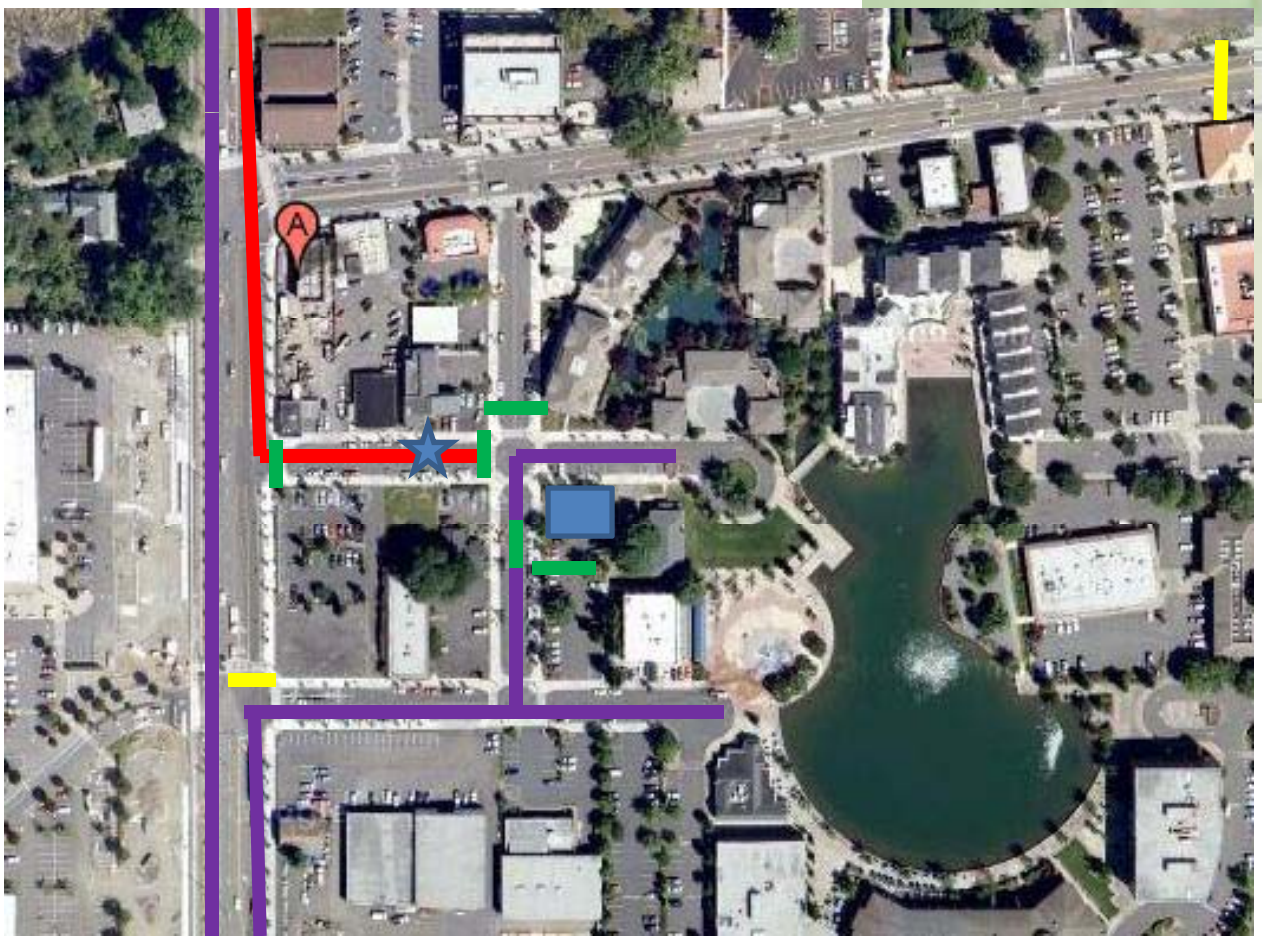

7:00 a.m. Put up barricades
9:00 a.m. 5k starts
9:45 a.m. Race ends

Start/Finish Line

Registration tents